



Rising Hope

**‘SCHOOL RE - DEVELOPMENTS PROJECT’
A CSR PROJECT OF**

ECE Industries Limited

Pan no- AAACE1936C, CIN no- U31500DL1945PLC008279

ECE House,28-A, Kasturba Gandhi Marg, New Delhi - 110001.

Ph: 011 - 2331 4237 – 39, Mail- ecehodelhi1@gmail.com

Project By

‘ALL INDIA HELPING CARE FOUNDATION’

(A Non – Govt. organization Regd. Under Section 8 of the Companies act, 2013)

CIN NO- U85300WB2020NPL238044, CSR NO- CSR00017112



Regd. Office – 58, Kazi Safiul Alam Lane, Shibpur, Howrah – 711102 (W.B)

Office Address: 103/1, Foreshore Road, Shibpur, Howrah – 711102 (W.B)



+91 700316101

www.allindiahelpingcare.com

allindiahelpingcare@gmail.com / info@allindiahelpingcare.com

UDIN: 25057263BMGFLF4133

1



For SUSANTA P. MUKHERJEE & Co.
Chartered Accountants

(Ajokesh Koley)
Proprietor, M. N -057263

PROJECT DETAILS

Project Name	School Development
Activity	School Building Construction (Renovation)
Working Area	Shree Shiksha Sadan 87/A,BF Siding Railway Colony, Shalimar, Howrah, WestBengal711103
Project Duration	Financial Year : 2024-2025
Fund Received	Agency Name: ✚ ECE Industries Limited (Birla group of Companies) CSR Amount:1,00,000Rs. Receipt Enclosed ✚ Student Support Amount : 3,22,800 Rs. Details Enclosed
Implement By	All India Helping Care Foundation
Project Coordinator	Bishal Yadav (Founder) 7003161011



SCHOOL DETAILS

School Name	Shree Shiksha Sadan
School Address	87/A,BF Siding Railway Colony ,Kazipara, Shalimar, Howrah,WestBengal711103
E Mail	allindiahelpingcare@gmail.com info@allindiahelpingcare.com
Mobile	7003161011
Contact Person	Bishal Yadav
School Run By	All India Helping Care Foundation
Classes	Ist to Vth
Student	132
Teacher Staff	08
Other Staff	04
School Geographical Location	https://g.co/kgs/FXHJ5de
No of Room	16 rooms , 1 Hall & 2 Bathrooms



PROJECT DETAILS

PROJECT SUMMARY

Education is a fundamental right of every child and access to quality education is vital for their overall development. However, many rural areas lack adequate school infrastructure, which hinders the learning experience and opportunities for students. This project proposal aims to address the issue of improving school infrastructure in rural areas, with a focus on enhancing the educational environment and promoting inclusive and equitable education.

TARGET AREA

Shree Shiksha Sadan
87/A, BF Siding Railway Colony,
Shalimar,
Howrah, West Bengal - 711103

Project Activities

The project will involve the following activities:

- Conduct a comprehensive assessment of the school infrastructure, considering factors such as classroom conditions, sanitation facilities, electricity, furniture, and safety measures.
- Develop a prioritized plan for infrastructure improvements based on the assessment, considering the school's



specific needs and available budget.

- Renovate existing classrooms and construct additional classrooms as needed to reduce overcrowding and provide a suitable learning environment.
- Improve sanitation facilities by constructing functional toilets, hand washing stations, and proper waste management systems.
- Ensure availability of clean drinking water by installing water purification systems.
- Upgrade electrical infrastructure to provide a consistent and safe power supply for classrooms and administrative areas.
- Make schools accessible to students with disabilities by implementing ramps, accessible toilets, and installing assistive devices and resources.
- Provide necessary furniture, including desks, chairs, whiteboards, and storage cabinets, to create a comfortable and organized learning environment.
- Conduct capacity building workshops for teachers and staff on the upkeep and maintenance of the improved infrastructure.
- Facilitate community participation through the formation of School Management Committees and Parent-Teacher



	<p>Associations, and ensure their active involvement in the sustainability of infrastructure improvements.</p>
<p>Object</p>	<p>The primary objectives of this project are as follows:</p> <ul style="list-style-type: none"> • Improve the physical infrastructure of school to create a conducive learning environment. • Enhance access to quality education for students in rural areas. • Promote inclusivity by ensuring that school infrastructure caters to the needs of students. • Foster community engagement and collaboration to sustain the improvements beyond the project duration.
<p>NEED</p>	<p>A school development project addresses the need for improving various aspects of a school, including infrastructure, curriculum, teaching practices, and student well-being. It aims to enhance the overall learning environment and student outcomes.</p>



Outcomes

Expected Outcomes:

Improved learning environment:

Enhanced school infrastructure will create a positive and conducive environment for students, leading to improved learning outcomes.

Increased access to education:

By expanding and improving school infrastructure, more students will have access to quality education, reducing dropout rates.

Inclusive education:

Students with disabilities will have equal opportunities for education through accessible infrastructure and resources.

METHODOLOGY

The school development project is a strategic, long-term plan designed to increase the effectiveness of the school and improve learning outcomes. It involves a systematic approach to identifying areas of improvement, setting goals, allocating resources, and implementing strategies to achieve the desired results. The school development project is an ongoing process of continuous improvement, guided by the school's mission, vision, and objectives.



PROJECT START EVENT

Purpose of Event

School Inauguration

Venue

Shree Shiksha Sadan School

Time and Date

30 March 2025 AT 11.00 AM

Guest Details

- ▶ Smt. Nandita Chowdhury
(MLA south Howrah)
- ▶ Shri. Saikat Choudhary
(Vice president of Howrah
Municipal corporation)
- ▶ Shri Binay Kumar
(Ex. councilor ward no 35)
- ▶ Shri Anil Thakur
(Ward President ward no 35)
- ▶ Tarkeshwar Prasad
(Head Teacher of Shree Shiksha
Sadan School)
- ▶ Abdul Khalique (Munna)
(Secretary of Dr. APJ Abdual Kalam
Foundation)
- ▶ All Teachers of Shree Shiksha Sadan
School)



Event Memories







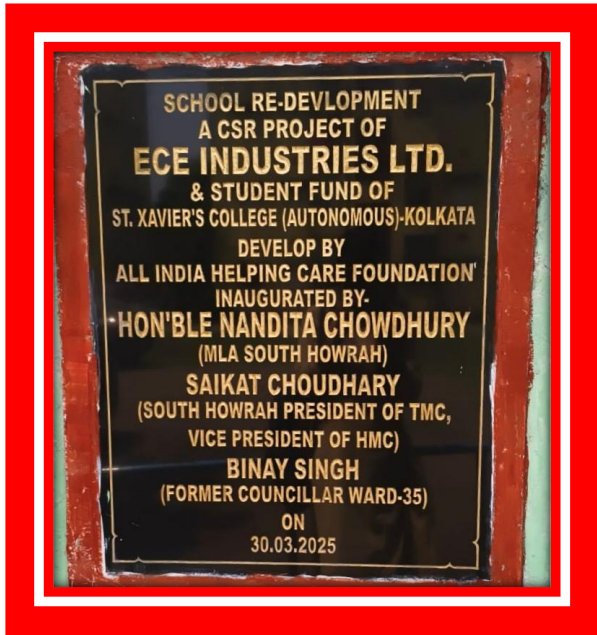

AMOUNT RECEIVED

ECE Industries Limited	Rs.1,00,000.00
Student Contribution	Rs.3,22,800.00
Organization Funds	54,600.00



ALL INDIA HELPING CARE FOUNDATION
 (NON-GOVERNMENTAL ORGANIZATION)
 (Reg. & licensed by: Ministry of Corporate Affairs)
 CIN No- U85300WB2020NPL238044, CSR- SRN-T57092025
 Register Under Section 8 the Companies Act, 2013
 Darpan ID-WB/2020/0266339, NGO License no-119262
 Website-info@allindiahelpingcare.com / M: - 7003161011
www.allindiahelpingcare.com
 E-Mail: allindiahelpingcare@gmail.com www.www.allindiahelpingcare.com
 80G Registration No: AATCA6895KF20241, Date: 27-02-2024

Donation Receipt

Purpose of Donation	CSR DONATION	Receipt No.:	AIHCF/24-25/001
Name of Sponsor/ Company	E C E Industries Limited	Date of Issue:	15/07/2024
Company CIN No	U31500DL1945PLC008279	Phone No	011 - 2331 4237 - 39
PAN	AAACE1936C	Email ID	ecehodelhi1@gmail.com
Address	28-A, Kasturba Gandhi Marg, New Delhi - 110001	Transaction id	SGBO090724007199
Mode of Donation	[Cheque/Cash/Card/NEFT✓/RTGS]	Date of Received	09.07.2024
Amount (In Rs.)	1,00,000/-		
Amount (In Words)	ONE LAKH only.		

Rishabh Singh
 Founder/Director
 All India Helping Care Foundation

All donations to ALL INDIA HELPING CARE FOUNDATION are exempt under Section 80G.



Student Contribution

Name	Amount	Name	Amount	Name	Amount	Name	Amount	Name	Amount	Name	Amount
Bhumi Agarwal	1200	Bhavna Kharbanda	1200	Jigyasu Patel	1200	Anurima Acherjee	1200	Harsh VARDHAN KHAITAN	1200	Ayush Kumar	1200
Krishna Aryam Jagnany	1200	Ishaan Bose	1200	Harsh Agarwal	1200	Anurima Acherjee	1200	Sejal Agarwal	1200	Mohak Khemka	1200
Mohit Dudheria	1200	Shreya Kabra	1200	Anujit Mukherjee	1200	Parna Bej	1200	Shashwat Ajmera	1200	Nakul Sharma	1200
Gautam Modi	1200	Sarthak Agarwalla	1200	Khushi	1200	Nitya Bhalotia	1200	Adarsh Kasera	1200	Aakansha Jaiswal	1200
Rehan Mollah	1200	Antariksh Saikia	1200	Jassi Agarwal	1200	Parna Bej	1200	Harsh Agarwal	1200	Satakshi Goenka	1200
Aryan Andrews	1200	Raghav Agarwal	1200	Tanishq Mehta	1200	Mehak Dugar	1200	Sanchi Mahalka	1200	Divyaansi Jaiswal	1200
Aakash Agarwal	1200	Sarthak Agarwal	1200	Somya Jalan	1200	Muskan Sarawagi	1200	Shreya Jain	1200	Raghav Kumar Tekriwal	1200
Siddhi Agarwal	1200	Amorto Das	1200	Khushi AGARWAL	1200	Manvi Budhia	1200	Harsh Khemka	1200	Ritika Kedia	1200
Rohan Khanna	1200	Suhit Das Mahapatra	1200	Aastha Mimani	1200	Baivab Raj Gupta	1200	Yojash Agarwal	1200	Kushal Agarwala	1200
Ashish Jain	1200	Rahul Narnoli	1200	Hatshit Baid	1200	Akshat Mittal	1200	Shreyansh Lunia	1200	Sharbayash Sarkar	1200
Nitya Jain	1200	Rahul Narnoli	1200	Harshita Agarwal	1200	Nishant Jain	1200	Yash Lohia	1200	Tania Didwania	1200
Kriti Nyati	1200	Paridhi Bagri	1200	Ayush Kumar	1200	Sakshi Jain	1200	Anushka Jain	1200	Kirtika Jain	1200
Vishesh Agarwal	1200	Abhiraj Agarwal	1200	Komal Pandey	1200	Archit Agarwal	1200	Abhiraj Agarwal	1200	Yash Singhal	1200
Muskan PODDAR	1200	Achutananda Padhy	1200	Siddharth Ajitsaria	1200	Vanshika Bagaria	1200	Achutananda Padhy	1200	Aakriti Bardia	1200
Sakshi Gupta	1200	Pratiti Shah	1200	Mahek Agarwal	1200	Priyanshu Gupta	1200	Pratiti Shah	1200	Hrithik Bhakat	1200



Student Contribution

Name	Amount	Full Name	Amount	Full Name	Amount	Full Name	Amount	Full Name	Amount	Full Name	Amount
Aaryan Bhutoria	1500	Tanmay Kejriwal	1500	Siddhant Dugar	1500	Darshna Bhatler	1500	Rishi Mitra	1500	Abinash Mishra	1500
Jitesh Modi	1500	Naman Lohia	1500	Hardeep Singh Anand	1500	Anjali Jain	1500	Rahul Budhia	1500	Aditya Murarka	1500
Raunak Chachan	1500	Ishika Pandit	1500	Raunak S. Bagga	1500	Disha Jhunjhunwala	1500	Anirdipta Ghosh	1500	Abhimanu Mahansaria	1500
Devanshi Agarwal	1500	Vanshika Agarwal	1500	Ananya sachdev	1500	Yashvi Bhalotia	1500	Keshav Agarwal	1500	DEV KEDIA	1500
Chirag Kothari	1500	Puru Bhadani	1500	Akshat Agarwal	1500	Ishaan Bhalotia	1500	Pratham Agarwal	1500	Sanjana Choraria	1500
Ojasvi Agarwal	1500	Kritika Damani	1500	Sneha Singhi	1500	MEGHNA PAREEK	1500	Nikunj Singhal	1500	Maanvi Agarwal	1500
Arghya deep Ghosh	1500	Ishita Parmar	1500	Ushakiran Modi	1500	Kushagra Khawal	1500	Rohan Singhania	1500	Sanya Shaw	1500
Preetika Ghosh	1500	Priyansh Mimani	1500	Harsh kumar jain	1500	Aditi Goenka	1500	AKSHITA KOTHARI	1500	Aashika Jain	1500
RITIKA AGARWAL	1500	Mayank Bubna	1500	Dhruv Agarwal	1500	AKHIL PREMARA JAN	1500	ADITYA AGRAWAL	1500	Yash Upadhyay	1500
Ranadeb Guha Niyogi	1500	Aman Bardia	1500	Riddim Keswani	1500	Aditya Kumar Parasramka	1500	Anshika Poorva	1500	Purvi Harlalka	1500
Kushagra Mimani	1500	Adarsh Singhi	1500	Medhansh Gupta	1500	Bhavaya Bajoria	1500	SUBHAM SUROLIA	1500	Swastika Basu	1500



Dhruv Kumar Patwari	1500	Advika Agarwal	1500	Yash Sharma	1500	Bhavya Bajoria	1500	Anurag Kumar	1500	1500	KRISHNA JAIN	1500
Name	Amount	Full Name	Amount	Full Name	Amount	Full Name	Amount	Full Name	Amount	Full Name	Amount	
Nalini Surana	1800	Abhirotra Mukherjee	1800	Dev Krishna Agarwal	1800	RISHI KAWATIA	1800	Vaibhav Agarwal	1800			
Harshit Tibrewal	1800	Harsh Goenka	1800	Ishika Juneja	1800	Shiv Agarwal	1800	Saloni Bansal	1800			
Puja Bagaria	1800	Dhruv Kumar Patwari	1800	Antara Gupta	1800	Nitya Lakhota	1800	Kirtika Patodia	1800			
Tripti Kejriwal	1800	Prabhv Mundhra	1800	Abhay Daga	1800	Apoorva Bhutra	1800	Aditi Paswan	1800			
Md.Nabeel Rashid	1800	Ayush Mundhara	1800	Rohan Poddar	1800	Nitya Lakhota	1800	Vandita Bajoria	1800			
Dhruv Sarda	1800	Trishla Baid	1800	Md Faiyaz	1800	Anoushka Chakraborty	1800	Dayita kanodia	1800			
Adit Mittal	1800	Palak Tibrewal	1800	Lakshya Agrawal	1800	Dhruv Agarwal	1800	Shouryya Goswami	1800			
Yashank Digga	1800	Trishla Baid	1800	Kaustav Sengupta	1800	Harsh Goenka	1800	Ishika Juneja	1800			
Satyabrata Dalpat	1800	Medhir Aryan	2000	Mahak Goenka	1800	Shruti Kalani	1800	Rohan Goel	1800			
Hemanth Bhutoria	1800	Shoumick Guha	2500	GAUTAM GANERIWALA	1800	Anushka Seth	1800	Tanvi Dhanuka	1800			
Adhiraj Dhar	1800	Swapnanil Bankura	2000	Anurag Kedia	1800	Saanika Gadia	1800	Anusha Kejriwal	1800			
Animesh Kumar	2000	Animesh Kumar	2000	Shaily Mody	1800	Rishi Mahnot	1800	Kopal Maskara	1800			



Fund Utilization Details

Labour Charges	1,49,000.00
Raw Materials	1,75,400.00
Lights & Fan & Wires	18,500.00
Paint / Colours	55,500.00
Study Materials	35,500.00
Administrative Costs	43,500.00
<u>Total Expenses For this Projects</u>	4,77,400.00

UDIN: 25057263BMGFLF4133



For SUSANTA P. MUKHERJEE & CO.
Chartered Accountants
(Ajayesh Koley)
Proprietor, M. N.-057263

SCHOOL BEFORE / AFTER

BEFORE



SCHOOL RE-DEVELOPMENT PROJECT

AFTER



Inaugurated on 30 March 2025

PHOTOGRAPHIC EVIDENCE



FRONT SIDE



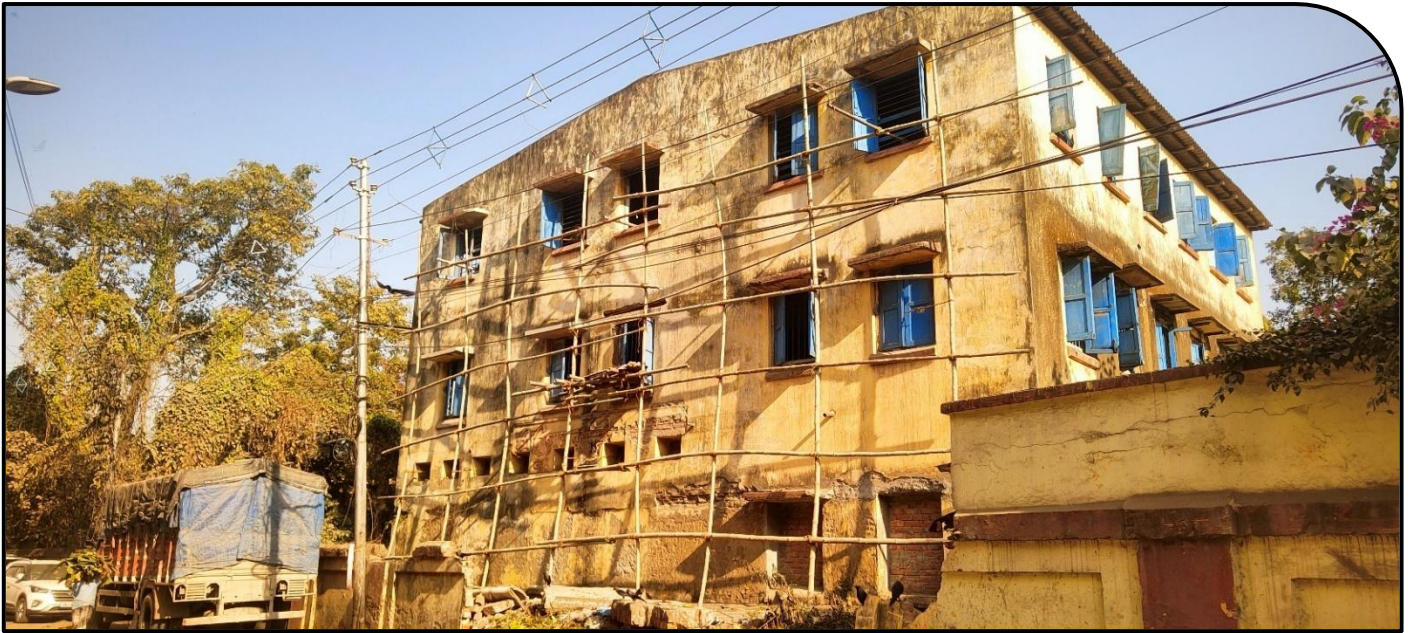

BACK SIDE

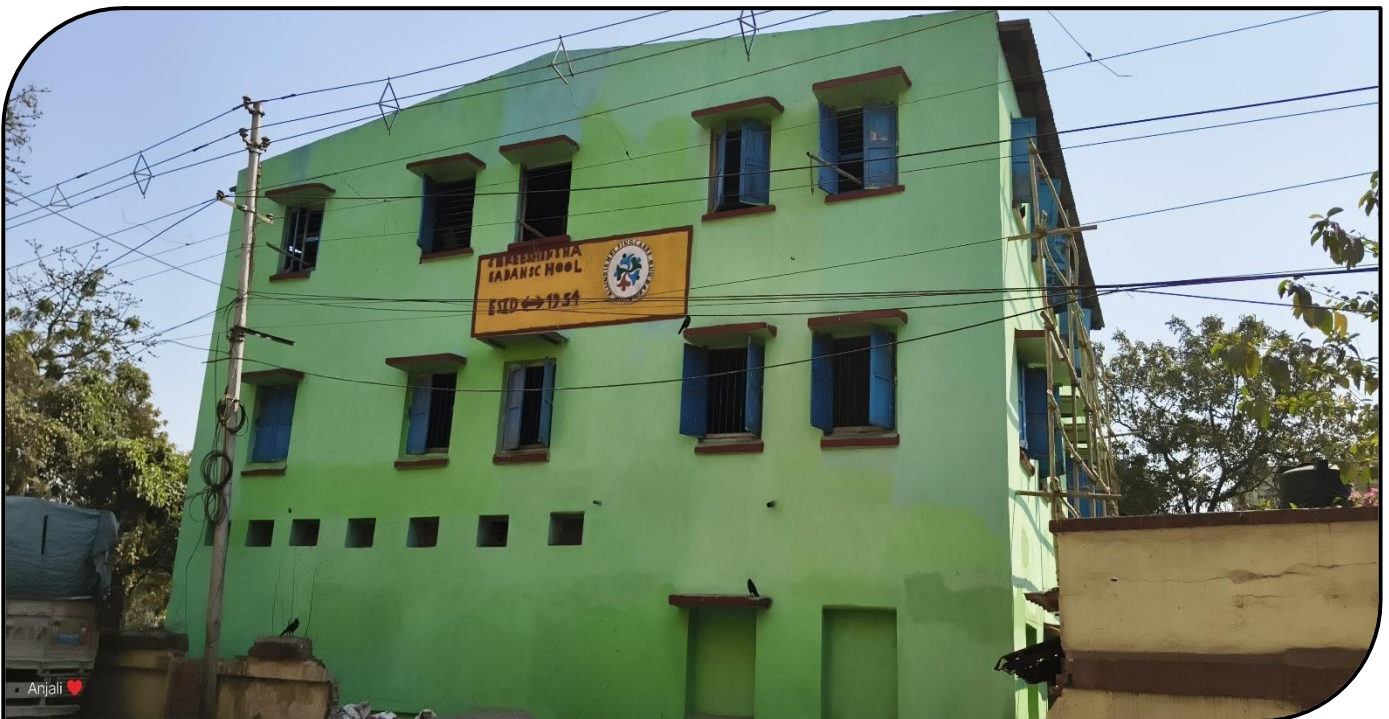



LEFT SIDE





RIGHT SIDE



Social Media Post for School Re- Development Projects

Facebook Page	https://www.facebook.com/share/v/1AeYr6NnCB/
YouTube	https://youtu.be/KjsimkHEStc?si=73uozelw6c6DvZ_j
Instagram	https://www.instagram.com/reel/DILYe4iSmDW/?igsh=MTNtdHFpeHc4NDdlaw==
LinkedIn	https://www.linkedin.com/posts/all-india-helping-care-foundation-007253266_csrproject-school-schoolproject-activity-7316354332138844161-S5N0?utm_source=social_share_send&utm_medium=member_desktop_web&rcm=ACoAAEEtIUcBAkwSQYX Y0duFda-Y_hVyxRii1DU

Follow us- 

Website- www.allindiahelpingcare.com

Email- info@allindiahelpingcare.com / allindiahelpingcare@gmail.com

Mobile No- 7003161011



- List Of Enclosed Documents –
 - ✓ Registration Certificate & Bylaws
 - ✓ Ngo Pan Card
 - ✓ CSR-1 Certificate
 - ✓ Ngo Darpan
 - ✓ Organization Profile
 - ✓ Activity Details

Declaration

- I hereby declare that I am duly authorized to give this declaration and the information stated above is true to the best of my knowledge and belief. If there is any mis declaration, I undertake to indemnify you for any interest or any penal consequences.
- I further declare that the information furnished by me is true and correct and my candidature may be cancelled at any stage if it is found incorrect.

Bishoy Jadar



UNDERTAKING

To Whom It May Concern,

We, the undersigned, on behalf of **ALL INDIA HELPING CARE FOUNDATION** hereby declare and undertake that the information, data, and statements provided in the **School Redevelopment Fund Utilization Project Report** for the project carried out at **School Name-SHREE SHIKSHA SADAN SCHOOL, Location- 87/A, B F Siding Railway Colony,, Shalimar, Howrah, West Bengal 711103 (Map Location - <https://g.co/kgs/JeV4p3T>)**, are true, correct, and complete to the best of our knowledge and belief.

We further affirm that:

1. All expenditures mentioned in the report have been incurred exclusively for the purpose of school redevelopment, as per the approved project plan.
2. The funds received from **ECE INDUSTRIES LIMITED / STUDENTS SUPPORTS** have been utilized judiciously and transparently.
3. Supporting documents and photographic evidence are maintained and available for inspection.
4. There has been no misrepresentation or withholding of facts related to the project.

5. We are fully accountable for the proper utilization of the fund and are willing to cooperate with any audit or review conducted by the funding authority.

We understand that any discrepancies or misstatements, if found, may lead to necessary legal or administrative action as deemed appropriate by the donor/funding authority.

Name: Bishal Yadav

Designation: Founder/ Managing Director

NGO Name: All India Helping Care Foundation

Address: 58, Kazi Safiul Alam Lane, Shibpur, Howrah, -711102 (West Bengal)

Contact Number: 7003161011 / 8981358434

Email: info@allindiahelpingcare.com

Signature: 



Signed on this **24** day of **May, 2025**.